

CEILING AND WALL

BIANCO E COLORATI PER PARETI E SOFFITTO



ISTRUZIONI DI POSA

- Pulizia della superficie.¹
- Preparazione del collante.²
- Il collante va applicato dietro al pannello, sui bordi e in diagonale.³
- Pressare bene i pannelli alla superficie.⁴
- Rimozione dell'adesivo in eccesso con una spugna e acqua.⁵

INSTALLATION INSTRUCTIONS

- *Cleaning the surface.*
- *Preparation of the glue.*
- *Glue must be applied behind the panel, on the edges and diagonally.*
- *Press the panels well to the surface.*
- *Remove excess adhesive with watersponge.*

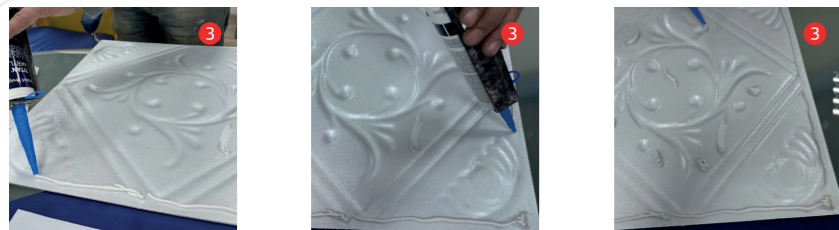

CONFEZIONE 2m²

- pannello formato 50 x 50 cm



CEILING AND WALL

BIANCO E COLORATI PER PARETI E SOFFITTO

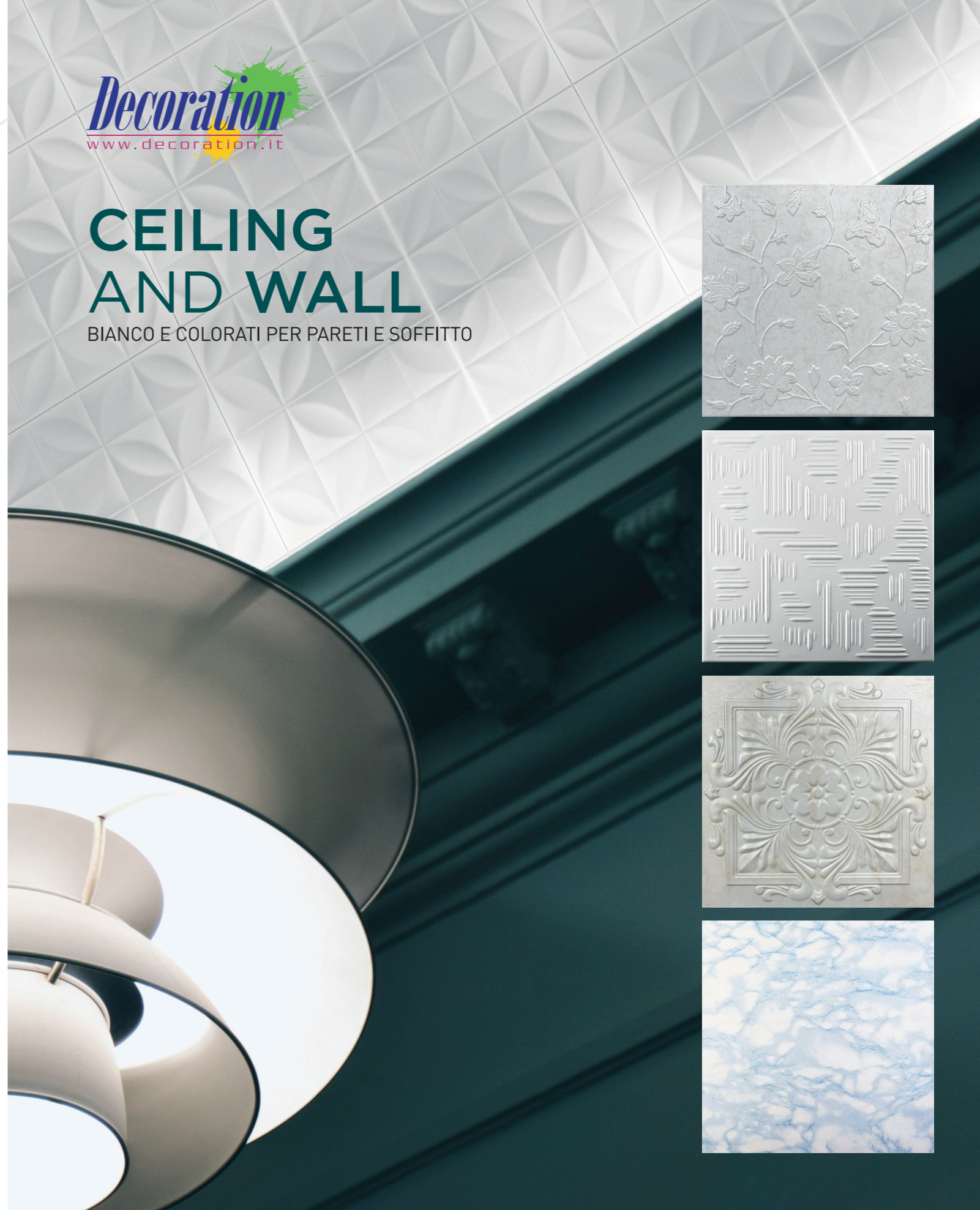
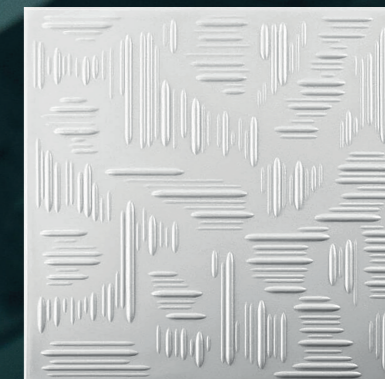

Facile installazione



Verniciabile



Isolante termico

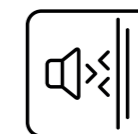

Riduce i rumori



Materiale ecologico



Made in EU

Decorazione s.r.l. - Via D. Catalano, 88 - 84018 Scafati (SA) - Italy (EU)
telefoni: +39 081 863 63 01 - +39 081 856 33 99 | email: info@decorazione.it

CEILING AND WALL

BIANCO E COLORATI PER PARETI E SOFFITTO



cod. White 02

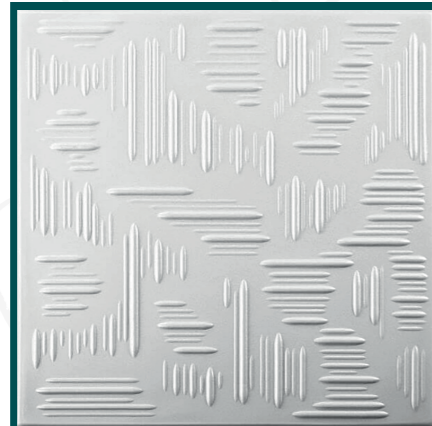

cod. White 08

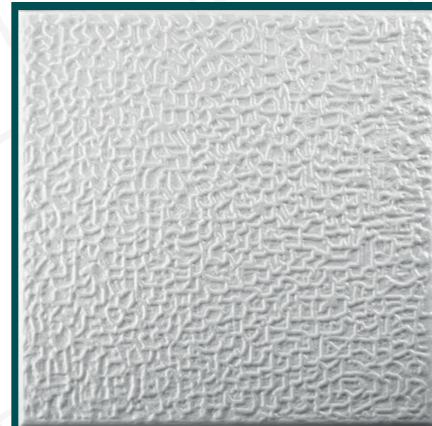

cod. White 09



cod. Fiori 03



cod. Classic 110



cod. Classic 41

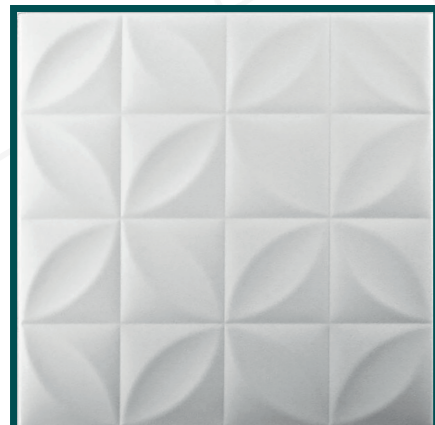

cod. White 19



cod. White 66

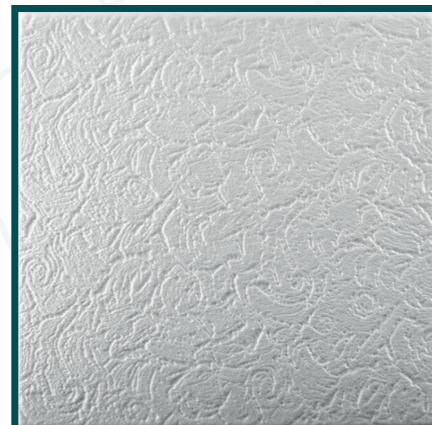

cod. White 91



cod. Arte 52



Argento 39



cod. Nuvola 06



cod. White 99



cod. White 121



cod. White 103

CEILING AND WALL

I Pannelli per soffitto e pareti, sono realizzati in (XPS) polistirene espanso estruso. Danno un tocco decorativo alle pareti e soffitti.

Hanno tantissimi vantaggi:

- sono leggeri e facili da installare;
- possono essere verniciati con pittura all'acqua;
- sono adatti a vari tipi di superfici.

The ceiling and wall panels are made of (XPS) extruded expanded polystyrene. They give a decorative touch to interior walls and ceilings.

They have many advantages:

- *they are light and easy to install;*
- *they can be painted with water-based paint;*
- *they are suitable for various types of surfaces.*